

ALAA CERTIFICATE OF DOG REGISTRATION

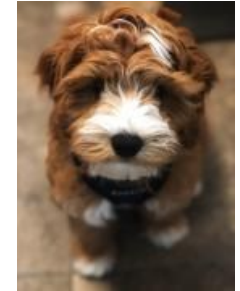

Dog Name SC Little Doodles Tundra
Registration Number ALAA-104741
Owner Membership Number ALAA-002257-0611
Owner Name Kimberly Knecht
750 Northbrook Rd.
Kennett Square, PA 19348 USA

Breeding Kennel
Breeder Name

Sire: Barksdale's A River Runs
ALAA-074733
caramel
M Australian Labradoodle

G Sire: Rivermist Red River
ALAA-042724
red
M Australian Labradoodle

GG Sire: Rivermist Lil Chase
ALAA-042722
M Australian Labradoodle

GG Dam: Rivermist Peyton
ALAA-042723
M Australian Labradoodle

G Dam: Barksdale's Frozen Elsa
ALAA-042672
chocolate/white
M Australian Labradoodle

GG Sire: Rivermist Razmataz
ALAA-035611
chocolate/white
M Australian Labradoodle

GG Dam: DragonRam Cupcake Kiera
ALAA-031247
chocolate/white
M Australian Labradoodle

G Sire: Whispering Winds Hudson
[055253]
M Australian Labradoodle

GG Sire: Rivermist Redd Rider
[055249]
M Australian Labradoodle

GG Dam: Log Cabin's Candy Apple
[055250]
M Australian Labradoodle

Dam: SC Little Doodles Petite Primrose
[104740]
M Australian Labradoodle

G Dam: SC Little Doodles Sweet Lexi Girl
[085482]
M Australian Labradoodle

GG Sire: Rivermist Romeo
[035672]
apricot/white
M Australian Labradoodle

GG Dam: Whispering Winds Lady Lulu
[085481]
M Australian Labradoodle

SC Little Doodles Tundra
Male, Entire
Red/white
Multigeneration Australian Labradoodle
Mini
Fleece
Birth Date 15 December 2020
Identification
Chip 933000320294211

ALAA Registrar Signature

H. A. Charlton

Date 21 September 2021

Australian Labradoodle Association of America, Inc.
www.alaa-labradoodles.com

This registration information is based upon information received and reviewed by the ALAA.
The ALAA cannot be responsible for incorrect pedigree information received from breeders.
Please report any error or discrepancy to the ALAA registrar immediately.

ALAA
AUSTRALIAN LABRADOODLE ASSOCIATION OF AMERICA
EST. 2004 | VERIFIED PEDIGREES